

PARCEL NUMBER	GRANTOR	GRANTEE	INSTRUMENT	DATE	RECORD	CUSTOMER'S NO.	REMARKS
1			No Deed Found				Held by Adverse Possession.
2	J. R. Burnham et al	R.R. AB, C.R.R. Co.	R.W.D.	10-17-00	55, 51, Oct. 25, 1900	6824	
3	J. R. Dawson	R.R. AB, C.R.R. Co.	R.W.D.	9-29-03	66, 202, Oct. 15, 1903	6826	
4	S. Jantzen	R.R. AB, C.R.R. Co.	R.W.D.	3-29-00	54, 16, Apr. 3, 1900	7178	
5	R. E. Steis	R.R. AB, C.R.R. Co.	R.W.D.	11-2-99	54, 9, Mar. 20, 1900	7179	
6	Canadian American Mortgage & Trust Co.	R.R. AB, C.R.R. Co.	R.W.D.	4-16-00	54, 269, June 16, 1900	7180	
7	P. Snar	R.R. AB, C.R.R. Co.	R.W.D.	6-22-00	54, 316, June 25, 1900	7190	
8	R. E. Tilden, Trustee	R.R. AB, C.R.R. Co.	R.W.D.	3-28-07	91, 305, Mar. 1, 1907	7189	
9	A. Williams (Sheriff)	R.R. AB, C.R.R. Co.	Deed	3-2-07	91, 415, Apr. 6, 1907	7192	
10	Wm. Swan et al	R.R. AB, C.R.R. Co.	R.W.D.	10-30-99	54, 9, Mar. 20, 1900	7191	
11	Sumas Fire Brick Co.	R.R. AB, C.R.R. Co.	C.C.P.	4-30-12	101, 615, Oct. 6, 1912	7210	
11	J. A. Durnal	R.R. AB, C.R.R. Co.	R.W.D.	11-15-99	54, 13, Mar. 20, 1900	7201	
12	A. P. Weston	R.R. AB, C.R.R. Co.	R.W.D.	9-11-00	54, 546, Sept. 12, 1900	7274	
13	O. Nicolay & Wife	R.R. AB, C.R.R. Co.	R.W.D.	9-11-00	54, 548, Sept. 12, 1900	7285	
14	O. P. Olmsted & Wife	R.R. AB, C.R.R. Co.	R.W.D.	9-11-00	54, 542, Sept. 12, 1900	7283	
15	G. C. Cornell	R.R. AB, C.R.R. Co.	R.W.D.	9-8-00	55, 18, Oct. 15, 1900	7263	
16	W. A. Toland & Wife	R.R. AB, C.R.R. Co.	R.W.D.	9-8-00	54, 527, Sept. 10, 1900	7261	

Not owned, held by occupancy (14' strip on DeWing-Bentons' (county) track.

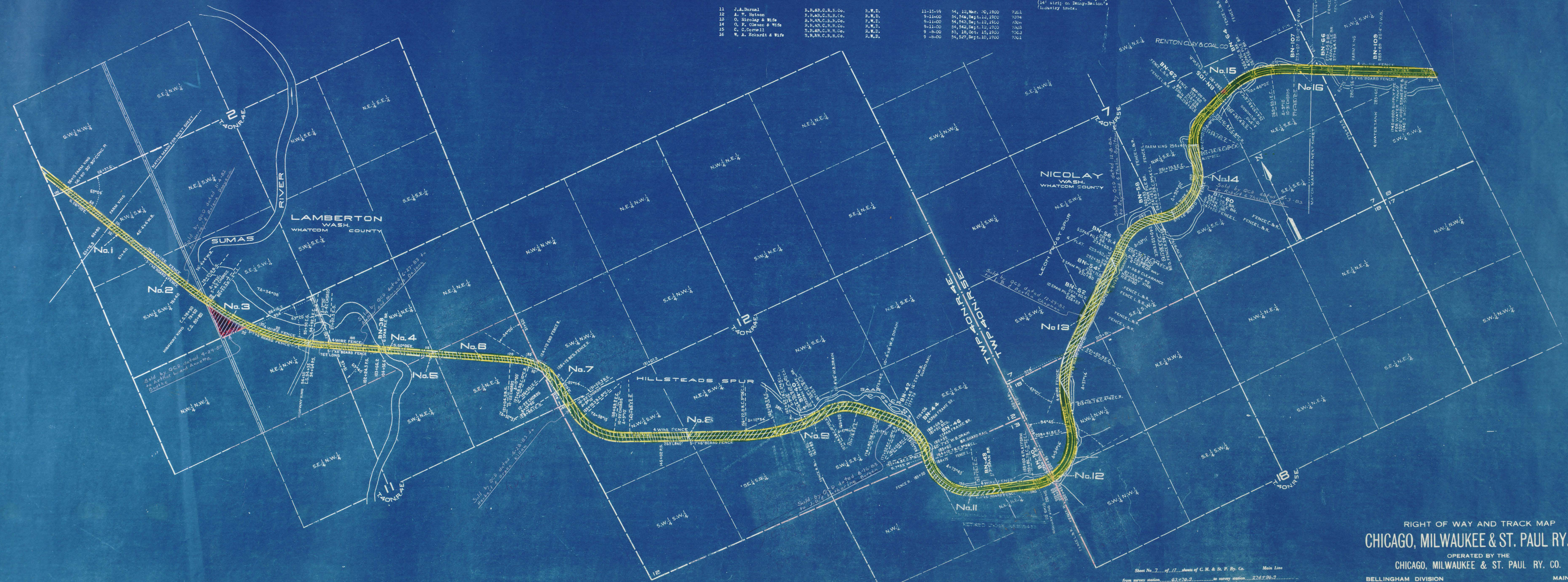

RIGHT OF WAY AND TRACK MAP
CHICAGO, MILWAUKEE & ST. PAUL RY. CO.
 OPERATED BY THE
CHICAGO, MILWAUKEE & ST. PAUL RY. CO.

Sheet No. 7... of 17... sheets of C. M. & St. P. Ry. Co. Main Line
 from survey station... 63+276.9... to survey station... 276+736.9

A.E. Lodge
 Valuation Engineer

BELLINGHAM DIVISION MAIN LINE
 STATION 63+176.9 TO STATION 274+96.9
 SCALE: 1 IN. = 400 FT. JUNE 30 1918
 OFFICE OF VALUATION ENGINEER
 CHICAGO, ILLINOIS

WHATCOM
 7